

# Topographic Survey

Section 12, T1N - R4E  
South Western Land District of Louisiana  
Avoyelles Parish

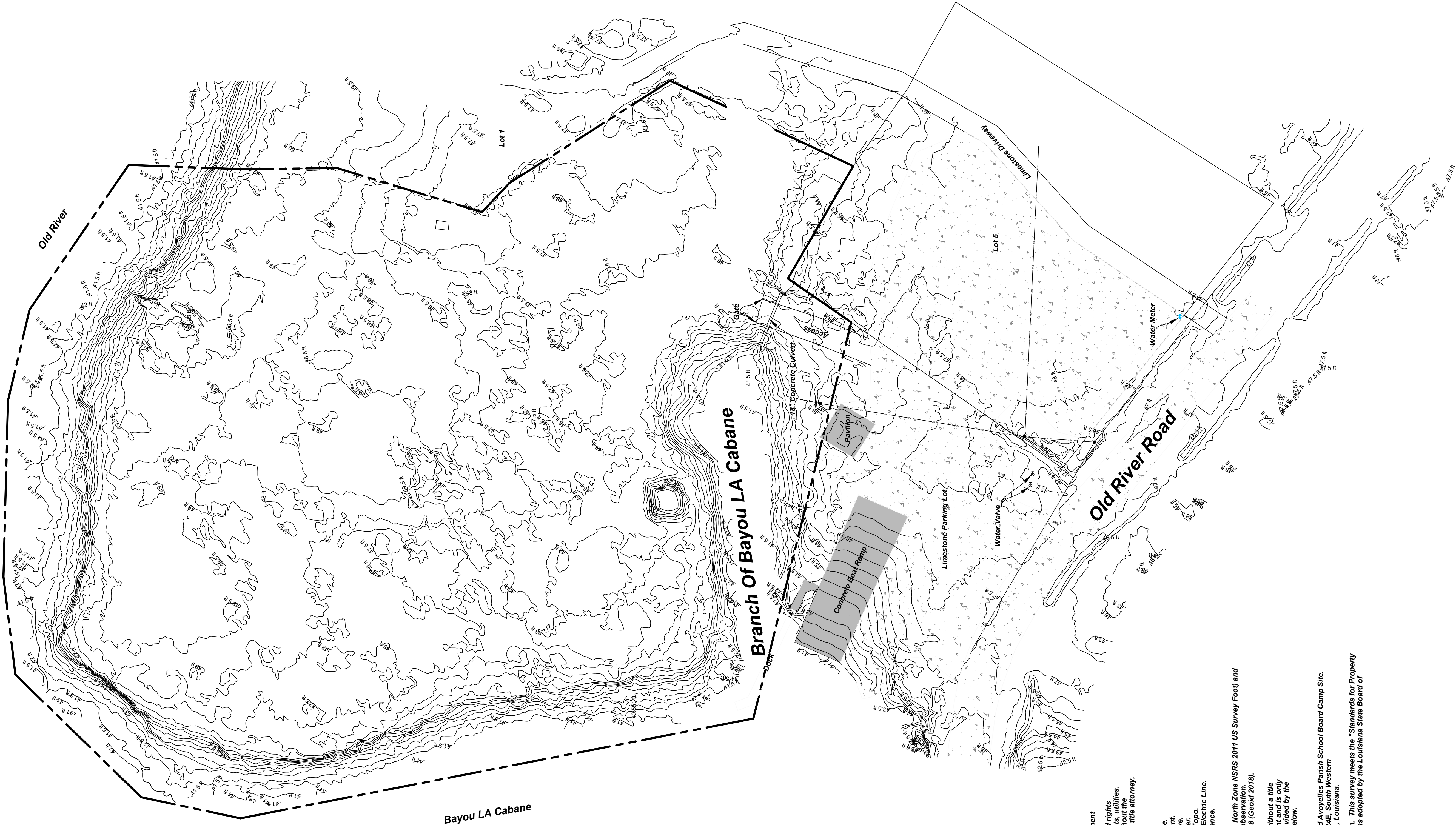

This survey does not constitute:  
1. A title opinion or warranty of title.  
2. An environmental site assessment.  
3. A sub-surface investigation.  
4. A record of unrecorded rights.  
5. A record of unrecorded interests.  
6. This survey is furnished without the benefit of an abstract from a title attorney.

- Legend:
- Denotes Power Pole.
  - Denotes Fire Hydrant.
  - Denotes Water Valve.
  - Denotes Water Meter.
  - Denotes Electric Pole.
  - Denotes Overhead Electric Line.
  - Denotes Existing Fence.

Basis of Bearings: Bearings are NAD 83 (LA North Zone NSRS 2011 US Survey Foot) and were measured by GPS observation.  
Elevations are NAVD 1988 (Geoid 2018).

Reference: 1. This survey was performed without a title opinion furnished by the client and is only intended to provide information to the client and references listed below.

A topographic survey showing the proposed Avoyelles Parish School Board Camp Site. The property is located in Section 12, T1N-R4E, South Western Land District of Louisiana, Avoyelles Parish, Louisiana. There were no visible encroachments shown. This survey meets the "Standards for Property Boundary Surveys" for a Class "C" Survey as adopted by the Louisiana State Board of Professional Engineers & Land Surveyors.

Survey For: Avoyelles Parish School Board  
Requested By: Wayne Coco



Scale: 1"=30'

